

Friends Member (\$100):

- Admission to all public lectures in Philadelphia
- Admission to FPRI's monthly Geopolitics with Granieri

Associates Member (\$150): the above plus

- Print or e-subscription to *Orbis: FPRI's Journal of World Affairs*

Sponsors Member (\$250): the above plus

- Admission to Sponsors Forum and Princeton Committee of FPRI

Patrons Member (\$500): the above plus

- Admission to Main Line Briefings
- Invitations to most post-lecture luncheons

Fellows Member (\$1,000): the above plus

- Invitations for 4 special events annually, reserved for this level

Become a Partner and receive all Membership benefits, plus:

- 2 seats at Spring Brunch
- Access to exclusive partner events
- Invitations to most dinners
- Recognition on FPRI website and select promotional material

Bronze Partner (\$2,500):

- 2 seats at Annual Dinner
- Quarter-page ad in Annual Dinner booklet

Silver Partner (\$5,000):

- Table of 10 at Annual Dinner
- Half-page ad in Annual Dinner booklet

Platinum Partner (\$10,000):

- Table of 10 at Annual Dinner
- 2 Places at private reception with Annual Dinner speaker
- Full-page ad in Annual Dinner booklet

Chairman's Circle Partner (\$25,000+):

- Table of 12 at Annual Dinner
- 4 Places at private reception with Annual Dinner speaker
- Full-page ad in Annual Dinner booklet
- Individualized programming based on your interests

Corporate sponsorships are also available. For more information please contact Eli Gilman at egilman@fpri.org or 215-732-3774, ext.103.

Alan H. Luxenberg, *President*

Robert L. Freedman, *Chair*
 Devon Cross, *Vice Chair*
 Samuel J. Savitz, *Vice Chair*
 Hon. Dov S. Zakheim, *Vice Chair*
 Hon. John Hillen, *Treasurer*
 Colly Burgwin, *Assistant Treasurer*
 Eli S. Gilman, *Secretary*

Maureen Austin
 James H. Averill
 J. Michael Barron
 Adrian A. Basora
 Edward T. Bishop
 Raza Bokhari
 Gwen Borowsky
 Ruth S. Bramson
 Robert E. Carr
 Ahmed Charai
 Winston J. Churchill
 William L. Conrad
 Devon Cross
 Gerard Cuddy
 Eugene J. Cunningham
 Peter Dachowski
 Joseph M. Field
 Robert A. Fox

James H. Gately
 Susan H. Goldberg
 John R. Haines
 James T. Hitch, III
 S.A. Ibrahim
 Donald R. Kardon
 Marina Kats
 Jeffrey B. Kohler
 Hon. John F. Lehman
 Murray S. Levin
 David Marshall
 Ronald J. Naples
 Michael Novakovic
 Edward W. O'Connor
 Robert O'Donnell
 Marshall W. Pagon
 James M. Papada III
 John W. Piasecki

Alan L. Reed
 Eileen Rosenau
 Adele K. Schaeffer
 Hillard R. Torgerson
 Lee Woolley

TRUSTEE EMERITI

John H. Ball
 Charles B. Grace, Jr.
 Jack Greenberg
 Graham Humes
 David C.M. Lucterhand
 I. Wistar Morris III
 J. G. Rubenstein
 Lionel Savadove
 Edward L. Snitzer

BOARD OF ADVISORS

Walter A. McDougall, *Chair*

Paul Bracken
 Michael S. Doran
 Thomas V. Draude
 Charles J. Dunlap, Jr.
 David Eisenhower
 Adam M. Garfinkle

Paul H. Herbert
 Frank G. Hoffman
 Robert D. Kaplan
 Robert C. McFarlane
 John A. Nagl
 Denise Natali
 Nimrod Novik

Marisa Porges
 Kori Schake
 Kiron K. Skinner
 Hon. Shirin Tahir-Kheli
 Vladimir Tismaneanu
 Hon. Robert B. Zoellick



A NATION MUST THINK BEFORE IT ACTS

FPRI is dedicated to bringing the insights of scholarship to bear on the foreign policy and national security challenges facing the United States. It seeks to educate the public, teach teachers, train students, and offer ideas to advance U.S. national interests based on a nonpartisan, geopolitical perspective that illuminates contemporary international affairs through the lens of history, geography, and culture.

- | | |
|---|---|
| <input type="checkbox"/> Friends (\$100) | <input type="checkbox"/> Bronze (\$2,500) |
| <input type="checkbox"/> Associates (\$150) | <input type="checkbox"/> Silver (\$5,000) |
| <input type="checkbox"/> Sponsors (\$250) | <input type="checkbox"/> Platinum (\$10,000) |
| <input type="checkbox"/> Patrons (\$500) | <input type="checkbox"/> Chairman (\$25,000+) |
| <input type="checkbox"/> Fellows (\$1,000) | <i>See the reverse for details</i> |

ADDITIONAL ONE-TIME CONTRIBUTION

\$ _____

EMPLOYER MATCH

Does your company offer matching funds? Y/N

Name and Contact Information: _____

CONTACT INFORMATION

Name: _____

Title/Institution: _____

Address: _____

City: _____ State: _____ Zip: _____

Daytime Phone: _____

Email: _____

PAYMENT INFORMATION

Total Amount: \$ _____

Payment Method: My check is enclosed

Charge my: Visa Mastercard AmExp

Card #: _____

Exp Date: (MM/YY) _____ CCV: _____

Signature: _____

Today's Date: _____

A copy of the official registration and financial information may be obtained from the Pennsylvania Department of State by calling toll free, within Pennsylvania, 1-800-732-0999. Registration does not imply endorsement.

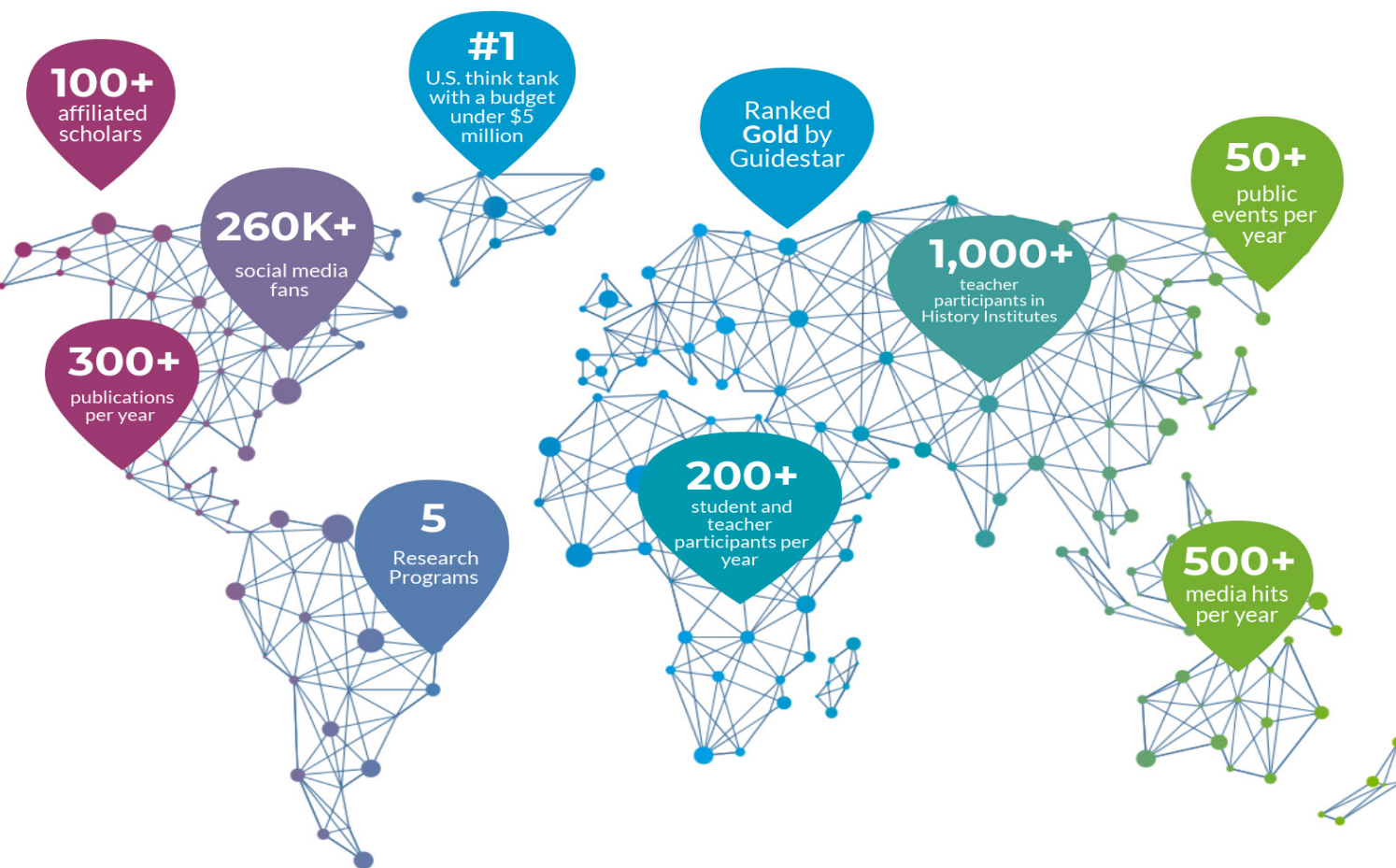

RESEARCH

EURASIA • NATIONAL SECURITY • ASIA
 AMERICA & WEST • MIDDLE EAST

EDUCATION

HISTORY INSTITUTES • INTERN PROGRAM
 PRIMERS • LESSON PLANS • STUDY TRIPS

ENGAGEMENT

EVENT SERIES • BRIEFINGS
 PODCASTS • SALONS